

# AGENDA SUPPLEMENT (1)

**Meeting:** Western Area Planning Committee

**Place:** Council Chamber - County Hall, Bythesea Road, Trowbridge, BA14 8JN

**Date:** Wednesday 20 December 2023

**Time:** 3.00 pm

---

**The Agenda for the above meeting was published on Tuesday 12 December 2023. Additional documents are now available and are attached to this Agenda Supplement.**

Please direct any enquiries on this Agenda to Ellen Ghey - Democratic Services Officer of Democratic Services, County Hall, Bythesea Road, Trowbridge, direct line 01225 718259 or email [ellen.ghey@wiltshire.gov.uk](mailto:ellen.ghey@wiltshire.gov.uk)

Press enquiries to Communications on direct lines (01225)713114/713115.

This Agenda and all the documents referred to within it are available on the Council's website at [www.wiltshire.gov.uk](http://www.wiltshire.gov.uk)

---

**Part I (Pages 3 - 20)**

DATE OF PUBLICATION: Tuesday 19 December 2023

Presentation Slides

This page is intentionally left blank

# Western Area Planning Committee

20 December 2023

**7a) PL/2023/05634 Land to the south of The Old Rectory, Warminster Lane North, Upton Scudamore**  
Erection of building for the purposes of agricultural storage  
**Recommendation – Approval subject to conditions**



Site Location Plan



Aerial Photography

# Location Plan



# Block Plan

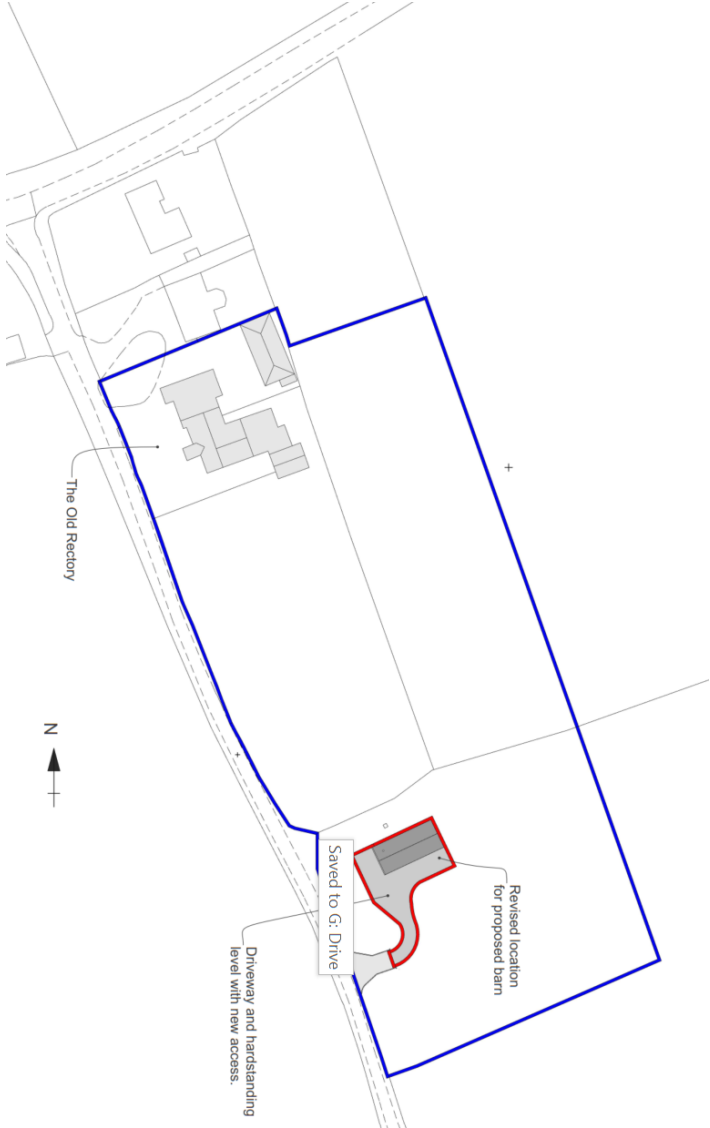

# Proposed Floor Plan and Section

Floorplan

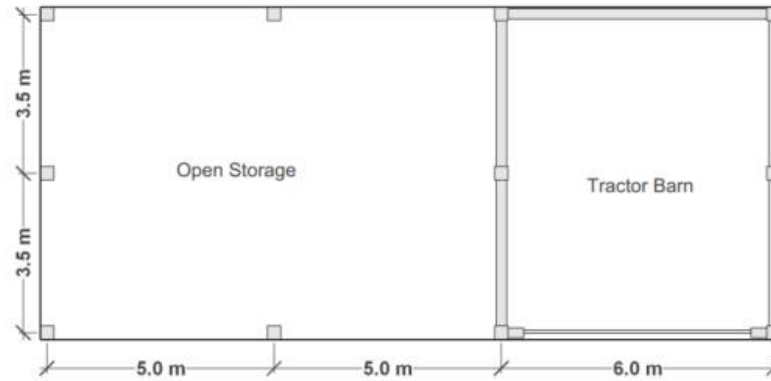

Site Elevation / Section

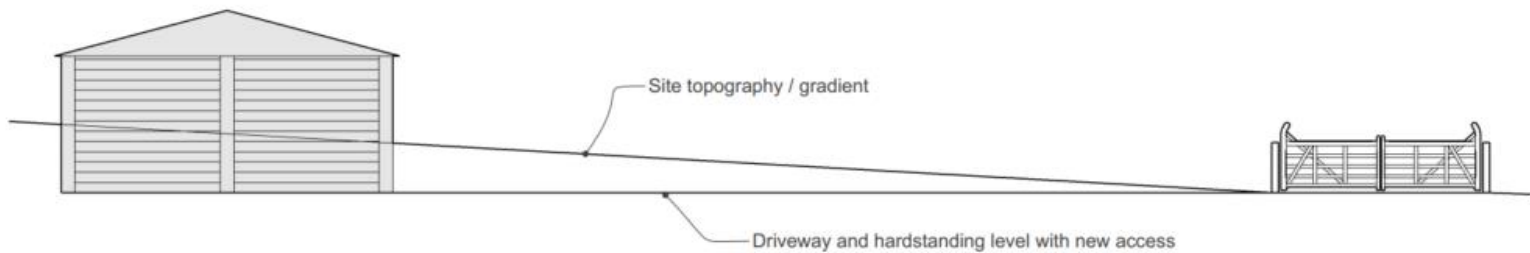

# Proposed Elevations

Page 8

Front / South Elevation

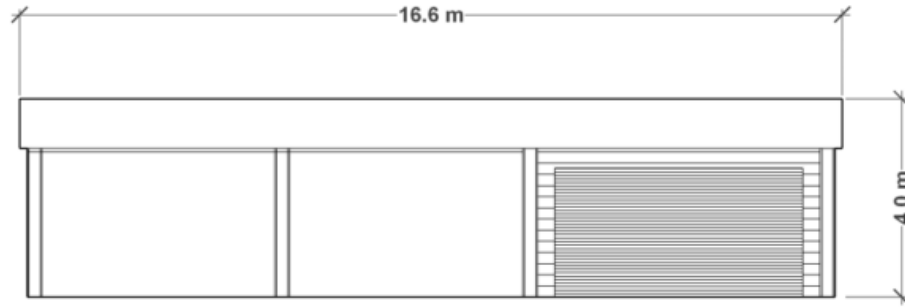

Left / West

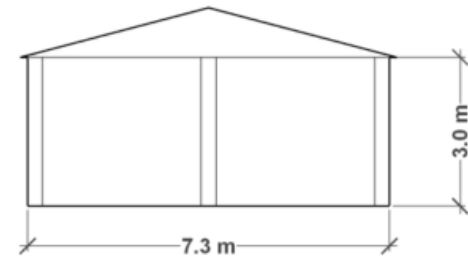

Rear / North Elevation

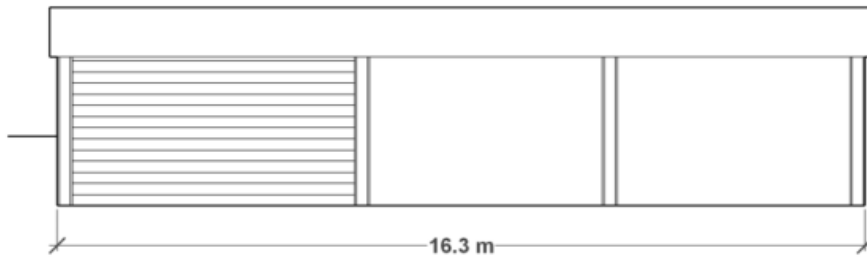

Right / East

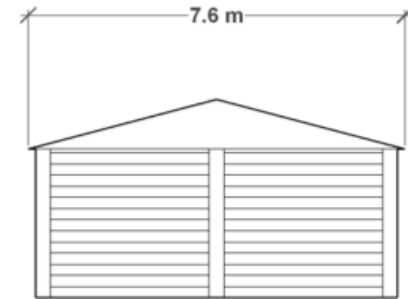



# Area of agricultural land

Page 9

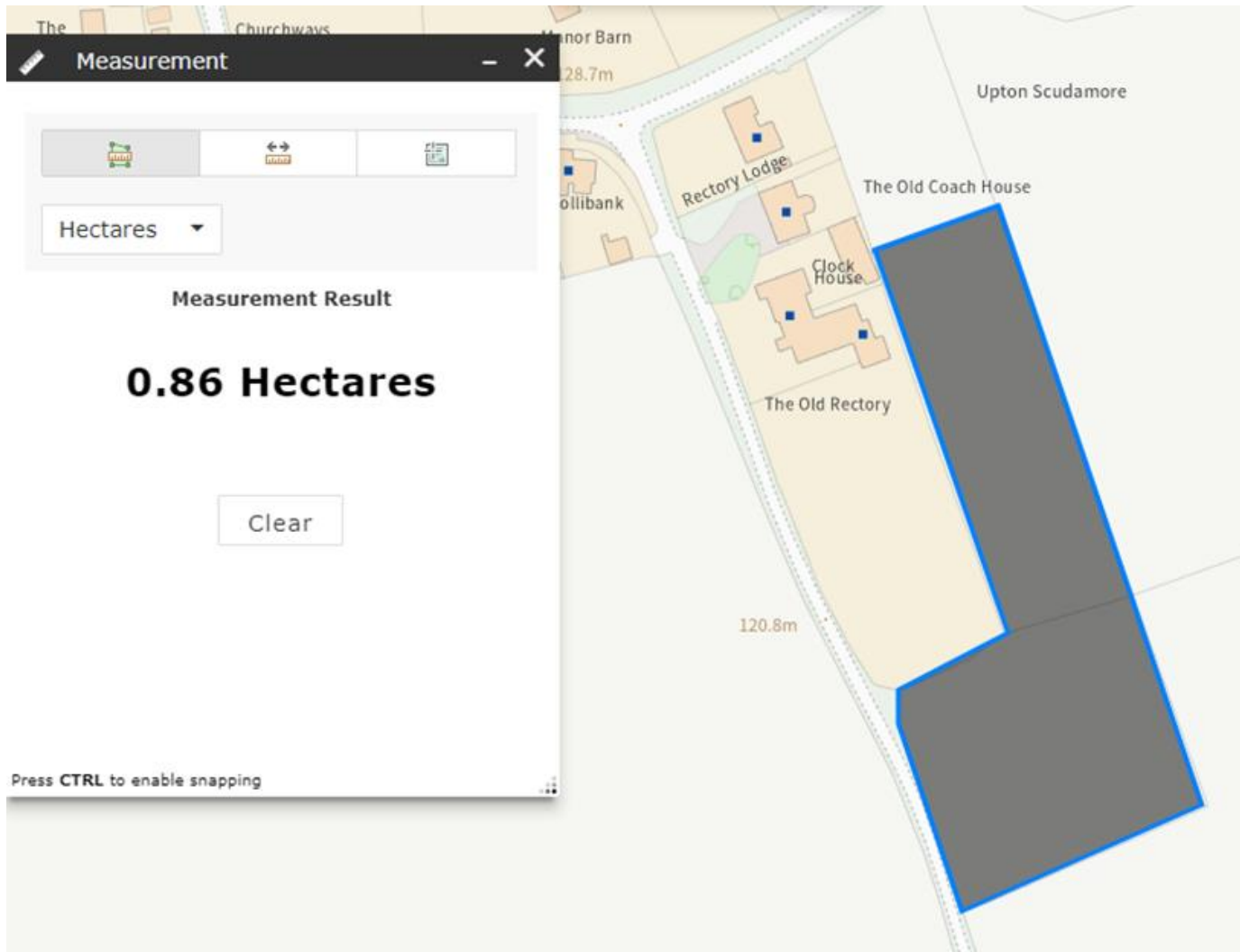

# Aerial view in wider context



Page 10



# View of site/garden boundary

Page 11



# View of field boundary (east)



Page 12



# View of field boundary (south)



Page 13

# View of site and proximity to highway and separation from St Marys Church

Page 14





# Parcel of meadow land to the north east of proposed building





# View of site looking west



Page 16



# View of site from the road



# View towards site from A350 (south)



Page 18

# Western Area Planning Committee

20 December 2023

This page is intentionally left blank